

UBICACIÓN

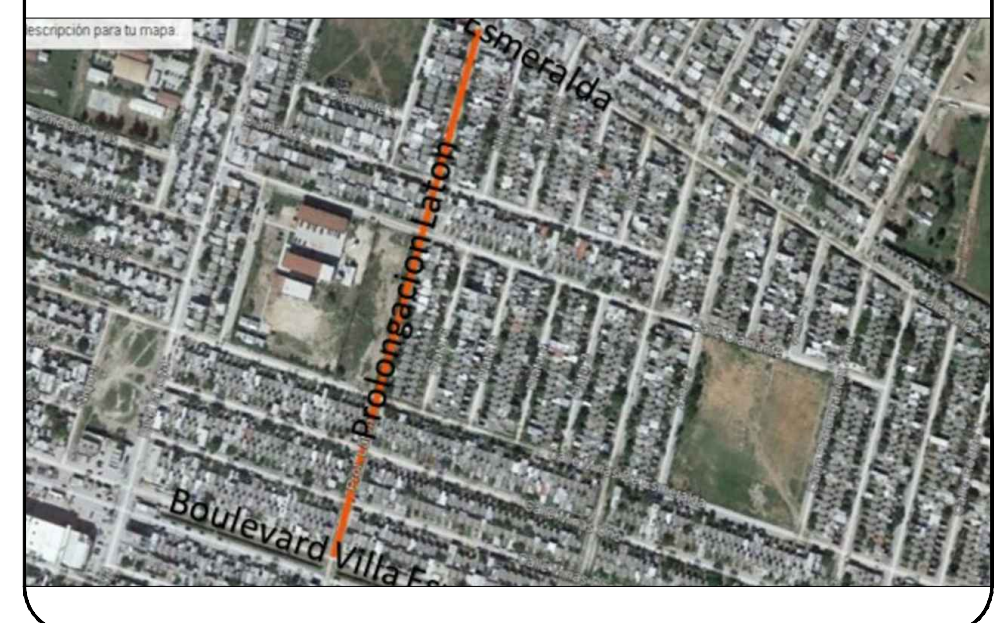

SIMBOLOGIA

| | |
|--|---------------------|
| | TERRENO NATURAL |
| | RASANTE DE PROYECTO |

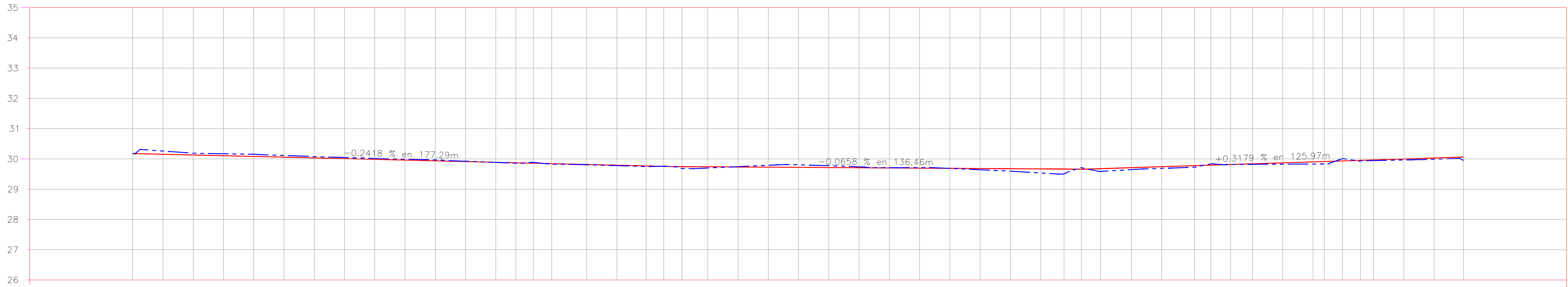

| ELEVACION | ESPESOR | | VOLUMEN | | ORDENADAS DE LA CURVA MASA | FACTOR DE COMPACTACION | FACTOR DE ABUNDAMIENTO | TIPO DE MATERIAL |
|-----------|------------|-------|-----------|-------|----------------------------|------------------------|------------------------|------------------|
| | SUBRASANTE | CORTE | TERRAPLEN | CORTE | | | | |
| 30.18 | 30.18 | 0.00 | 0.00 | 0.00 | 10.000 | | | |
| 30.26 | 30.15 | 0.11 | 41.62 | 2.29 | 10.039 | | | |
| 30.19 | 30.13 | 0.06 | 44.33 | 1.31 | 10.082 | | | |
| 30.17 | 30.11 | 0.06 | 42.08 | 1.68 | 10.123 | | | |
| 30.15 | 30.08 | 0.07 | 40.95 | 1.83 | 10.162 | | | |
| 30.11 | 30.06 | 0.06 | 40.66 | 1.91 | 10.201 | | | |
| 30.08 | 30.03 | 0.04 | 39.63 | 2.01 | 10.238 | | | |
| 30.05 | 30.01 | 0.04 | 38.00 | 1.89 | 10.274 | | | |
| 30.01 | 29.99 | 0.03 | 37.25 | 1.92 | 10.310 | | | |
| 29.99 | 29.96 | 0.03 | 37.95 | 2.27 | 10.345 | | | |
| 29.97 | 29.94 | 0.03 | 38.38 | 2.92 | 10.381 | | | |
| 29.92 | 29.91 | 0.01 | 36.80 | 2.81 | 10.415 | | | |
| 29.88 | 29.89 | 0.00 | 35.37 | 2.25 | 10.448 | | | |
| 29.86 | 29.87 | 0.02 | 22.67 | 1.66 | 10.469 | | | |
| 29.88 | 29.86 | 0.03 | 19.59 | 2.58 | 10.486 | | | |
| 29.83 | 29.84 | 0.01 | 20.62 | 3.37 | 10.503 | | | |
| 29.81 | 29.82 | 0.01 | 38.80 | 5.27 | 10.537 | | | |
| 29.78 | 29.79 | 0.01 | 33.72 | 3.98 | 10.567 | | | |
| 29.75 | 29.77 | 0.02 | 34.06 | 3.51 | 10.597 | | | |
| 29.76 | 29.75 | 0.01 | 21.11 | 2.30 | 10.616 | | | |
| 29.68 | 29.75 | 0.06 | 20.80 | 2.83 | 10.634 | | | |
| 29.70 | 29.74 | 0.04 | 29.00 | 4.25 | 10.659 | | | |
| 29.74 | 29.73 | 0.01 | 35.20 | 4.64 | 10.689 | | | |
| 29.79 | 29.73 | 0.06 | 36.35 | 4.27 | 10.721 | | | |
| 29.80 | 29.72 | 0.08 | 36.88 | 4.09 | 10.754 | | | |
| 29.77 | 29.72 | 0.06 | 36.30 | 3.80 | 10.787 | | | |
| 29.74 | 29.71 | 0.03 | 34.49 | 3.59 | 10.817 | | | |
| 29.71 | 29.70 | 0.01 | 33.08 | 3.91 | 10.847 | | | |
| 29.71 | 29.70 | 0.01 | 33.40 | 3.92 | 10.876 | | | |
| 29.69 | 29.69 | 0.00 | 35.28 | 3.42 | 10.908 | | | |
| 29.64 | 29.68 | 0.04 | 35.56 | 3.20 | 10.940 | | | |
| 29.60 | 29.68 | 0.08 | 33.57 | 3.32 | 10.971 | | | |
| 29.53 | 29.67 | 0.13 | 30.66 | 3.42 | 10.998 | | | |
| 29.50 | 29.66 | 0.16 | 21.40 | 3.19 | 11.016 | | | |
| 29.72 | 29.66 | 0.06 | 19.35 | 2.72 | 11.033 | | | |
| 29.59 | 29.68 | 0.09 | 23.24 | 3.01 | 11.053 | | | |
| 29.65 | 29.71 | 0.07 | 33.39 | 3.90 | 11.082 | | | |
| 29.69 | 29.74 | 0.06 | 33.13 | 2.83 | 11.113 | | | |
| 29.73 | 29.78 | 0.05 | 37.33 | 2.35 | 11.148 | | | |
| 29.83 | 29.80 | 0.04 | 20.40 | 1.72 | 11.166 | | | |
| 29.82 | 29.82 | 0.00 | 25.54 | 2.20 | 11.190 | | | |
| 29.82 | 29.84 | 0.02 | 27.71 | 1.44 | 11.216 | | | |
| 29.83 | 29.87 | 0.04 | 36.62 | 2.26 | 11.250 | | | |
| 29.83 | 29.90 | 0.07 | 34.26 | 2.90 | 11.282 | | | |
| 29.84 | 29.91 | 0.08 | 12.16 | 1.35 | 11.292 | | | |
| 30.01 | 29.93 | 0.07 | 21.42 | 2.93 | 11.311 | | | |
| 29.93 | 29.95 | 0.02 | 22.61 | 2.82 | 11.331 | | | |
| 29.94 | 29.97 | 0.02 | 15.23 | 1.52 | 11.344 | | | |
| 29.96 | 30.00 | 0.03 | 34.93 | 3.77 | 11.376 | | | |
| 29.99 | 30.03 | 0.04 | 34.53 | 4.23 | 11.406 | | | |
| 29.96 | 30.06 | 0.10 | 30.62 | 6.23 | 11.430 | | | |

PERFIL CALLE LATON
ESCALA HORIZONTAL 1 : 1000
ESCALA VERTICAL 1 : 100

PERFIL DEL PROYECTO ESC: S/E



R. AYUNTAMIENTO DE REYNOSA, TAM.
SECRETARÍA DE OBRAS PÚBLICAS, DESARROLLO URBANO Y MEDIO AMBIENTE

| | | |
|---|--|------------------|
| OBRA: PAVIMENTACION HIDRAULICA DE LA CALLE PROLONGACION LATON | PLANO: PER-001 | FECHA: SEPT 2017 |
| PLANO: S/E | UBICACION: CALLES VILLA ESMERALDA Y BLVD. VILLA ESMERALDA COLONIA: PEDRO J. MENDEZ CIUDAD: REYNOSA | |

SECRETARIO DE OBRAS PÚBLICAS, DESARROLLO URBANO Y MEDIO AMBIENTE

ARQ. EDUARDO LÓPEZ ARIAS
SUB SECRETARIO DE OBRAS PÚBLICAS, Y CONSTRUCCIÓN

ING. LEOPOLDO RODRIGUEZ SARMIENTO

DIRECCION DE PROYECTOS:

ING. ERICK MOJICA CASTRO

JEFE DE INFRAESTRUCTURA Y VIALIDAD

ING. CINTHIA PEREZ SOSA

PROYECTO

ARQ. JORGE CERVANTES VILLASENOR